



I wish to apply for the following course(s).

Enrollment Period

Weekday Class: Term	<input type="checkbox"/> January	<input type="checkbox"/> April	<input type="checkbox"/> July	<input type="checkbox"/> October	Year <input type="text"/>
Saturday Class: Term	<input type="checkbox"/> January	<input type="checkbox"/> July			Year <input type="text"/>

Please select (tick) the programme in which you intend to enrol.

Note: Class groups are filled automatically as applicants course fees are paid in full. Once a class is filled, students will be placed on a waiting list.

Classic Cycle Programme

Certificate Programmes

Cuisine

Tuition Fee:

<input type="checkbox"/> Basic Cuisine (180 hours)	THB 270,000
<input type="checkbox"/> Intermediate Cuisine (180 hours)	THB 270,000
<input type="checkbox"/> Superior Cuisine (180 hours)	THB 280,000

Pâtisserie

Tuition Fee:

<input type="checkbox"/> Basic Pâtisserie (180 hours)	THB 265,000
<input type="checkbox"/> Intermediate Pâtisserie (180 hours)	THB 265,000
<input type="checkbox"/> Superior Pâtisserie (180 hours)	THB 275,000

Diploma Programmes

Tuition Fee:

Scholarship:

<input type="checkbox"/> Diplôme de Cuisine (540 hours)	THB 820,000	THB 779,000 (Save THB 41,000)
<input type="checkbox"/> Diplôme de Pâtisserie (540 hours)	THB 805,000	THB 764,750 (Save THB 40,250)
<input type="checkbox"/> Grand Diplôme (1,080 hours)	THB 1,625,000	THB 1,462,500 (Save THB 162,500)

The Art of Bakery Programme

<input type="checkbox"/> The Art of Bakery Programme (240 hours)	THB 320,000
--	-------------

Professional Thai Cuisine Programme

<input type="checkbox"/> Thai Cuisine Programme (540 hours)	THB 480,000
---	-------------

Remarks:

- The tuition fees shown above are exclusive of the following fees*:

- An application fee	THB 5,000
- Uniform	THB 9,800 for Weekday students / THB 6,500 for Saturday students
- Tool kit	THB 55,000

* These amounts are required for first time enrolment.

- Total tuition & other fees:

- Cuisine: Basic Level Certificate	THB 339,800 (Weekday) / THB 336,500 (Saturday)
- Pâtisserie: Basic Level Certificate	THB 334,800 (Weekday) / THB 331,500 (Saturday)
- Cuisine: Diplôme Programme	THB 889,800 (Weekday) / THB 848,800 (Weekday Scholarship 5%) THB 886,500 (Saturday) / THB 845,500 (Saturday Scholarship 5%)
- Pâtisserie: Diplôme Programme	THB 874,800 (Weekday) / THB 834,550 (Weekday Scholarship 5%) THB 871,500 (Saturday) / THB 831,250 (Saturday Scholarship 5%)
- Grand Diplôme	THB 1,694,800 (Weekday) / THB 1,532,300 (Weekday Scholarship 10%) THB 1,691,500 (Saturday) / THB 1,529,000 (Saturday Scholarship 10%)
- The Art of Bakery Programme	THB 334,800
- Professional Thai Cuisine Programme	THB 549,800

- A non-refundable THB 5,000 application fee must accompany your application form.
- All tuition fees and other fees are including uniform and tool kit payments must be paid in full by the applicable payment due dates.
- Scholarship applicant must pay tuition fees according to school's condition.
- All tuition fees and other fees are subject to change on a yearly basis.
- Le Cordon Bleu Dusit reserves the right to make any change in tuition fees, other fees, promotion and condition without prior notice.

Student ID

Personal Details The required information marked with * are mandatory

First Name-Surname (Mr./Mrs./Miss)

Middle Name

Nickname/Preferred Name *

Your preferred name will be reflected on LCBD student ID card

Age

Date of Birth (D) (M) (Y)

Country of Birth

Passport No.

Occupation

Contact Details

Phone No.

Mobile No.*

Email Address *

Mailing Address *

City

Region

Post / Zip Code

Country

Permanent Home Address (if different from above) *

City

Region

Post / Zip Code

Country

Address in Thailand while you are studying at LCBD

City

Region

Post / Zip Code

Education

Are you a native speaker of English?

☐ yes

☐ no

Have you passed an English Proficiency Test?

☐ yes

☐ no

☐ IELTS score:

☐ TOEFL score:

Awards / Qualifications	Name of Institutions	Country Undertaken	Month / Year of Graduation

Certified document ☐ yes ☐ no

Medical Conditions Please provide details of any medical conditions or learning difficulties you may have so that we may assist you during your studies.

Food Allergy and Special Dietary Restrictions please check ☒ if any of the following(s) that apply to you:

☐ No Dietary Restrictions

☐ I do not eat due to religious/belief reason

☐ I have food allergies/dietary restrictions (please specify)

Financial Sponsor * (required by the Thai Ministry of Education - MOE)

Expenses per month during the course (Thai Baht):

Name

Surname

Relationship

Address

Post / Zip Code

Phone No.

Mobile No.

Email Address

Family Information Details * (required by the Thai Ministry of Education - MOE)

Father's Name

Surname

Occupation

Mother's Name

Surname

Occupation

Emergency Contact person *

Name	Surname	
Address	Relationship	
Phone No.	Mobile No.	Post / Zip Code
		Email Address

How did you hear about the programme(s) at LCBD? (you can select more than one answer)

<input type="checkbox"/> Friends/Relatives	<input type="checkbox"/> School	<input type="checkbox"/> Other websites
<input type="checkbox"/> LCBD Alumni	<input type="checkbox"/> Magazine	<input type="checkbox"/> Television, which TV programme? <input type="checkbox"/> Other campus of LCB Schools
<input type="checkbox"/> Newsletter	<input type="checkbox"/> Exhibitions	<input type="checkbox"/> Educational Agent
<input type="checkbox"/> Facebook	<input type="checkbox"/> Instagram	<input type="checkbox"/> Other (please specify) <input type="checkbox"/> LINE Official

Why did you choose LCBD? (please rank in order of importance: 1=very important, 2=important, 3=less important)

<input type="checkbox"/> Quality	<input type="checkbox"/> Location	<input type="checkbox"/> Reputation	<input type="checkbox"/> Price	<input type="checkbox"/> Language
<input type="checkbox"/> Received Scholarship	<input type="checkbox"/> Transfer from other LCB schools	<input type="checkbox"/> Sponsor's recommendation	<input type="checkbox"/> Programme Length	

Application Procedures

For efficient processing of your application please ensure that you have provided all relevant documents below:-

<input type="checkbox"/> A copy of your passport
<input type="checkbox"/> An entry stamps to Thailand in every pages (During the last 2 years)
<input type="checkbox"/> Education certificate / diploma or equivalent qualification
<input type="checkbox"/> Academic transcript (certified copies required)
<input type="checkbox"/> Letter of Motivation form
<input type="checkbox"/> Medical certificate (in case of any medical conditions or learning difficulties)
<input type="checkbox"/> 18 colour photographs (size 4x6 cm) for International students
<input type="checkbox"/> Notice of Processing on personal data
<input type="checkbox"/> THB 5,000.- non-refundable application fee (To be made upon submitting the application form*)

Remark: • All documents must be translated into **English**.

- Please ensure that your name printed on the passport is exactly the same in other required documents.
- Payment may be made by any of the methods listed in the Payment Methods.*

Visa Assistance Information

Do you need to apply for a "Non-Immigrant ED" student visa?

<input type="checkbox"/> No	<i>If not what type of visa will you be holding during your study?,</i>	
<input type="checkbox"/> Non "O"	<input type="checkbox"/> Non "B"	<input type="checkbox"/> Tourist
<input type="checkbox"/> Other, type of visa	Valid from (D) _____ (M) _____ (Y) _____	Valid until (D) _____ (M) _____ (Y) _____

<input type="checkbox"/> Yes	<i>If yes, please provide the following information.</i>
Please specify the 'Thai Consulate' or the 'Royal Thai Embassy' where you will apply for your visa:	
City / Town _____ Country _____	
Have you been to Thailand during the last 2 years?	
<input type="checkbox"/> no <input type="checkbox"/> yes <i>If yes, please answer the next questions.</i>	
How many times have you visited Thailand?	
<input type="checkbox"/> 1 time <input type="checkbox"/> 2 times <input type="checkbox"/> 3 times <input type="checkbox"/> more than 3 times Last entry to Thailand was in year _____	
How long did you stay during your last visit? Please specify the visit dates.	
1. From (date) _____ To (date) _____ Visa type _____	
1. From (date) _____ To (date) _____ Visa type _____	
1. From (date) _____ To (date) _____ Visa type _____	

Student Uniform

Please select the correct size from the tables below or if you have special requirements, please specify in the special measurement section below:-

Chef Jacket: Size	<input type="checkbox"/> SS	<input type="checkbox"/> S	<input type="checkbox"/> M	<input type="checkbox"/> L	<input type="checkbox"/> XL	<input type="checkbox"/> 2XL	<input type="checkbox"/> 3XL	<input type="checkbox"/> 4XL	<input type="checkbox"/> 5XL
	<input type="checkbox"/> special measurement								
Trousers: Size	<input type="checkbox"/> SS	<input type="checkbox"/> S	<input type="checkbox"/> M	<input type="checkbox"/> L	<input type="checkbox"/> XL	<input type="checkbox"/> XXL	<input type="checkbox"/> 3XL	<input type="checkbox"/> 4XL	<input type="checkbox"/> 5XL
	<input type="checkbox"/> special measurement								
Chef Hat: Size	<input type="checkbox"/> S	<input type="checkbox"/> M	<input type="checkbox"/> L						

Standard Size: Chef Jacket	
SS	Chest 38"/ Hip 38"
S	Chest 40"/ Hip 40"
M	Chest 42"/ Hip 42"
L	Chest 44"/ Hip 44"
XL	Chest 46"/ Hip 46"
2XL	Chest 48"/ Hip 48"
3XL	Chest 50"/ Hip 50"
4XL	Chest 55"/ Hip 55"
5XL	Chest 59"/ Hip 59"

Standard Size: Trousers (Elastic Waist)	
SS	Waistline 26-32"/ Hip 38"
S	Waistline 28-34"/ Hip 40"
M	Waistline 30-36"/ Hip 42"
L	Waistline 32-38"/ Hip 44"
XL	Waistline 34-40"/ Hip 46"
XXL	Waistline 36-40"/ Hip 48"
3XL	Waistline 40-46"/ Hip 52"
4XL	Waistline 44-50"/ Hip 56"
5XL	Waistline 48-52"/ Hip 60"

Standard Size: Chef Hat	
S	Circumference 21"
M	Circumference 23"
L	Circumference 24"

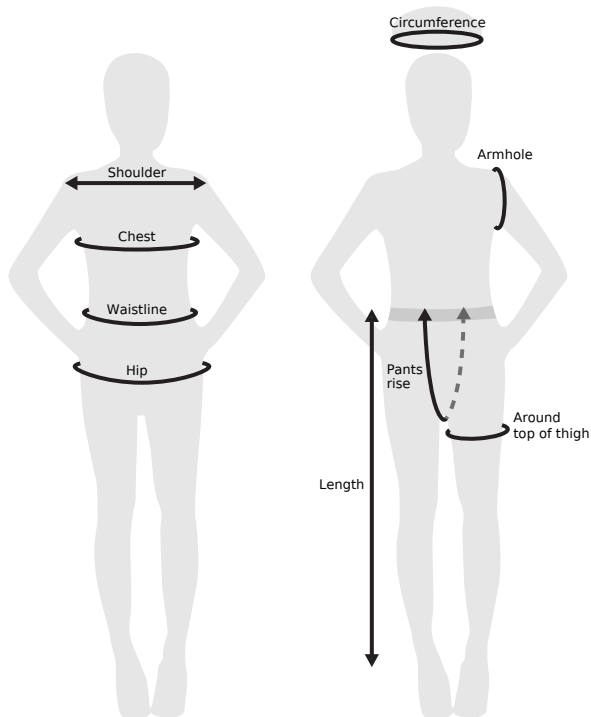

Special Measurement Request Section

Chef jacket

Shoulder inches

Chest inches

Armhole inches

Trousers

Waistline inches

Hip inches

Length inches

Pants rise inches

Around top of thigh inches

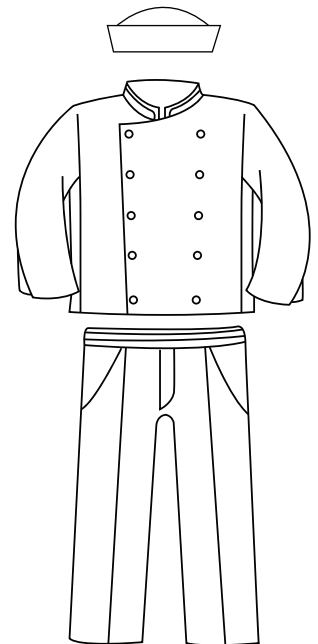

Important Notice

The sizes on the clothing market are standardized. Therefore, the correct measurement in **inches** must be given to us. The school shall not be held responsible for wrong measurements. Any claim following the wrong provision of measurements for the uniform will not be considered. Your uniform will only be made after we receive your payment.

Payment Methods

Payment Methods: Application Fee

1. Payment by Credit Card

Le Cordon Bleu Dusit accepts credit card payment at the school and school website for application fee without processing fee. School will be charge processing fee 3% on top if you are filling payment form.

2. Payment by Bank Transfer

Le Cordon Bleu Dusit accepts transfer payment to school account (Bangkok Bank). Payment by bank transfer can be made to the bank details below.

Notes: Students are required to pay all bank fees incurred when transferring money from a foreign country.

Payment Methods: Tuition Fee

1. Payment by Credit Card

Le Cordon Bleu Dusit accepts Visa and Master Card for payment of certain fees.

- 0% for Visa and Master card when making a payment at the school for installment programme
- 1.5% for Visa and Master card when making a payment at the school
- 3% for filling payment form

Notes: - Payment by credit card will incur a surcharge.

- Installment programme 0% 4 or 10 months is available for Classic Cycle, Professional Thai Cuisine and The Art of Bakery programme only.

2. Payment by Bank Transfer

When depositing tuition fees into the bank account, please email a copy of the bank receipt to thailand@cordonbleu.edu

All payments must be accompanied by the student's name and the student's programme of study. This aids in prompt processing of payment and prompt issuing of the Confirmation of Enrolment Package (COE).

Account Name : **Le Cordon Bleu Dusit Co., Ltd.**
Account No. : **860-3-00232-3 (Current Account)**
Swift Code : BKKBTHBK

Bank Name : Bangkok Bank Public Co., Ltd. / Zuellig House Branch
Bank Address : 1 Zuellig House, Silom Rd., Bangrak, Bangkok 10500

Admission Procedures

Assessment and Availability

Upon receipt of the completed application form and supporting documentation, Le Cordon Bleu Dusit assesses the application to determine if all entry requirements have been met and ensures availability of places in the course(s) chosen.

Letter of offer

If the application is successful, Le Cordon Bleu Dusit issues a **"Letter of Offer"** for a place in the nominated course.

The "Letter of Offer" pack is sent to each applicant or their education agent.

Prior to acceptance and first payment

Overseas students intending to accept the offer must complete the "Personal History Check" and "Purpose of Attending the Course" by signing the forms and returning them to Le Cordon Bleu Dusit for the Pre-Approval Letter from the Ministry of Education, Thailand. Payment of tuition fee(s), the uniform and the tool kit must be paid and proof of payment must accompany the returning of the letters.

Confirmation of Enrollment (COE)

After receipt of the two letters and the payment of all fees, Le Cordon Bleu Dusit will issue a Confirmation of Enrollment (COE including the Pre-Approval Letter and the Letter for the Thai Embassy, the School Registration Letter, and the payment receipt.

Application for Visa

Overseas students must submit the COE package to the Thai Embassy/Thai Consulate in their country for an education visa.

Fees, Conditions & Refunds Policy

1. A non refundable Application Fee is payable upon application for enrolment or re-enrolment.

2. If Le Cordon Bleu Dusit Culinary School does not accept an application for any reason or the student VISA is refused, there will be no refund of the application fee.

3. Le Cordon Bleu Dusit Culinary School will not accept the tuition fee if a place is not available for the intake applied for, and will consult with the student to defer commencement date.

4. New students must submit full tuition fees, toolkit, and uniform payments on the day of the deadline or at least 6 weeks before course commencement. Students may choose to pay a course in installments by consulting with Student Services Department for a "Partial Payment/ Installment Registration Form"; as an international student must pay a minimum of 50% of the tuition fee along with uniform and toolkit fees on or before the enrolment deadline set by the school. Any overdue balance must be settled before the term starts and must be made at least 10 days before the Orientation Day, otherwise students will NOT be allowed to commence their studies.

All payments must be made by bank transfer or credit cards Visa / Master card in (Thai Baht only).

5. Le Cordon Bleu Dusit Culinary School reserves the right to charge a late payment fee 5% of the course tuition fee, if the payment is not received by the due date.

6. An applicant who has been accepted for an enrolment by Le Cordon Bleu Dusit for a particular term but who then decides not to start the course and who provides formal written notice to LCB, shall be entitled to a refund. Please see the chart below what % of the tuition fees will be refunded.

% of the Tuition Fees to be Refunded	Effective Date of Refund Request
100%	More than 30 days before the classes start
90%	More than 30 days before the classes start*
85%	Between 14-30 days before the classes start
50%	Between 7-14 days before the classes start
0%	Less than 7 days before the classes start

* for installment programme 0% 4 months or 10 months only
Please note that the application fee is non-refundable.

7. An applicant whose application has been accepted may defer his / her commencement only 1 time of the course to a later term within 12-month period. All applications for deferment must be received by Le Cordon Bleu Dusit Culinary School no later than 2 weeks before the course commencement. Once this choice is taken by a student

you will not be entitled to any other option mentioned in the refund policy. Every reasonable effort will be made to accommodate the applicant on a later course of his/her choice. If the tuition fee for the course to be attended is greater than that of the course originally selected, the applicant shall pay the balance in cleared funds to Le Cordon Bleu Dusit Culinary School within a designated time frame.

8. An application fee must be reprocessed which subjected to the conditions; when the deferment of the programme is over 12 months, or students who have not previously started a long-term programme with Le Cordon Bleu Dusit Culinary School and request a tuition fee refund.

9. Le Cordon Bleu Dusit Culinary School reserves the right to review administration and tuition fees at any time. If administration and tuition fees are increased, the students will be required to pay the new rate as they are introduced.

10. Tuition fees do not include uniforms or equipment. All uniform alteration costs will be the responsibility of the student.

11. All additional requests for original Academic Transcripts will incur a charge of 500 Baht per copy or 1,000-1,500 Baht for each additional Le Cordon Bleu Dusit Culinary School parchment (1,000 Baht for Basic-Intermediate-Superior Cuisine / Patisserie programme and 1,500 Baht for Diplome de Cuisine, Diplome de Patisserie, Diplome de Cuisine Thai, Diplome de Boulangerie and Grand Diplome).

12. No refunds will be made for changes of a student VISA or for VISA cancellation.

13. Credit card holder of Visa or Master card will be subject to bank surcharge. Other cards are not accepted.

14. All bank fees and charges shall be borne by the student.

15. Any student refusing to pay administration and / or tuition fees after requests have been made in writing shall not receive any form of award or recognition of courses undertaken and shall be refused entry into class until the outstanding fees have been remitted to Le Cordon Bleu Dusit Culinary School in full. Le Cordon Bleu Dusit Culinary School will also pass on any charges incurred to collect outstanding monies.

16. Le Cordon Bleu Dusit Culinary School reserves the right at its absolute discretion to reject any application of enrolment, and it shall be under no obligation whatsoever to give reasons for the school's decision.

17. If a student fails to complete a course for any reason other than the default of Le Cordon Bleu Dusit Culinary School, there will be no refund of paid administration or tuition fees or reduction in paid payable.

18. If a student fails or is unable to complete a course due to a default by Le Cordon Bleu Dusit Culinary School, being the failure to start the course on the agreed starting date, the course ceasing after it starts and before it is completed, the student shall be entitled to a pro-rata refund of the administration and tuition fees. The amount of the refund will be paid within 4 weeks of the date of default and shall be accompanied by a written statement setting out how the amount has been calculated.

19. All students are bound to comply with the rules and regulations stated in the Le Cordon Bleu Dusit Culinary School's Student Handbook.

20. Le Cordon Bleu Dusit shall be under no liability whatsoever to any student for any loss or damage and personal injury or death caused by negligent act or omission of any student sustained at or upon the School's premises, except for personal injury or death caused by Le Cordon Bleu Dusit Culinary School, its employees, agents or servants or any other person concerned, whether in respect of an negligent act or omission, within such premises.

21. Le Cordon Bleu Dusit Culinary School reserves the right in its absolute discretion to review and alter the organization and/or structure of the course at any time.

22. If any material alteration is made before the commencement of a course, Le Cordon Bleu Dusit Culinary School will endeavor to notify any student who affected, but shall not have any liability if it is unable to notify.

23. Le Cordon Bleu Dusit Culinary School covers only the accidental insurance during the period of student's enrollment.

24. Le Cordon Bleu Dusit Culinary School reserves the right and liberty to use promotional work taken in the form of photography, films or reproductions for the purpose of advertising, photography and publicity – either wholly or partially, in any manner or form whatsoever and in any medium, either separately or in conjunction with other photographs, films or reproductions thereof, including the works produced by students.

25. No student shall be entitled to use the names "Le Cordon Bleu", "Le Cordon Bleu Dusit Culinary School" or "Dusit" under any circumstances or at any time or in any place whatsoever, whether before, during or after their training and whether as a trade mark, company or trading name or otherwise, regardless of the service or products presented with no time or geographical limitation.

26. This policy is correct at time of printing, but subjected to change without notice.

Le Cordon Bleu's Intellectual Property

Please read this section carefully.

Le Cordon Bleu vigorously defends its trade marks, copyright materials and other intellectual property rights and will take action to prevent any breach of its rights, including by claiming financial compensation.

In this section "you" and "your" refer to the student making this application but its terms apply both during and after your studies at the Le Cordon Bleu institute.

Trade Marks

Le Cordon Bleu International is the owner of a number of trademarks registered in numerous countries throughout the world for many classes of services and products, which include notable "**Le Cordon Bleu**", the Le Cordon Bleu logo (which appears on the top of this application form) and "**Grand Diplôme**".

You must not use any of Le Cordon Bleu's trade marks, or any confusingly similar trade mark, in connection with any activity that is commercial, business-related or professional in its nature or purpose. By way of example, such prohibited use would include use as or as part of a company name, trading name, domain name or email address.

Uniforms

After your studies we hope that you will keep and treasure your Le Cordon Bleu uniform and you are, naturally, free to use it in a purely private and non-commercial context. However, please note that you must not wear any part of the Le Cordon Bleu uniform or any other clothing that bears any of Le Cordon Bleu's trade marks in connection with any activity that is commercial, business-related or professional in its nature or purpose.

Le Cordon Bleu will take firm action to prevent any misuse of the uniform.

Copyright Materials

The copyright in all learning, pedagogical and other materials provided to you by Le Cordon Bleu during your studies is owned by Le Cordon Bleu International, except for any materials which may be in the public domain and materials used by permission of a third-party copyright owner.

Such materials are provided for your personal educational use only and must not be reproduced, distributed or shared with others except with the prior written permission of the Institute's senior management.

By signing this Application Form you accept the above.

This section for Education Agent Staff only

Education Agent Name

Contact Person

Address

Post Code

Country

Phone No.

Fax No.

Mobile No.

Email Address

please stamp company logo here

By giving us your personal information, you hereby agree to **Privacy Notice Policy** and accept the terms and conditions governing Le Cordon Bleu Dusit to collect and processing of the personal data that you have provided and declare your agreement as above mentioned. **Please scan QR code to read Personal Data Protection Act.**

I acknowledge that all the information provided on this form is correct and I hereby declare to abide by the terms and conditions in the Fees, Conditions and Refunds Policy. I agree to be bound by Le Cordon Bleu Dusit rules and regulations and acknowledge that all disputes arising from the details and conditions contained in the application shall be governed by and constructed in accordance with the laws of the Kingdom of Thailand and be submitted to the jurisdiction of the courts of Thailand.



SCAN ME

I understand that the information provided by me to the School may be made available to MOE as well as to the Immigration Authorities in Thailand. Please sign below.

Name of Student**Signature****Date****Name of the Parent / Legal Guardian (Age below 20 years old)****Signature****Date****Photograph, Video or Audio Recording Consent and Release Form**

Without expectation of compensation or other remuneration, now or in the future,

I, _____ hereby give my consent to Le Cordon Bleu Dusit Culinary School, its affiliates and agents, to use my image and likeness and/or any interview statements from me in its publications, advertising or other media activities (including the Internet). This consent includes, but is not limited to:

(a) Permission to interview, film, photograph, tape, or otherwise make a video reproduction of me and/or record my voice;

(b) Permission to use my name; and

(c) Permission to use quotes from the interview(s) (or excerpts of such quotes), the film, photograph(s), tape(s) or reproduction(s) of me, and/or recording of my voice, in part or in whole, in its publications, in newspapers, magazines and other print media, on television, radio and electronic media (including the Internet), in theatrical media and/or in mailings for educational and publicity purpose.

This consent is given in perpetuity, and does not require prior approval by me and can be used until further notice from Le Cordon Bleu Dusit Culinary School.

Signature: _____

Date: _____

It is understood that this material will be used in a legitimate manner, both internally and outside Le Cordon Bleu Dusit and is not intended to cause any harm or undue embarrassment to the parties involved.

Date

Mr. Michel Peters – Joint Venture Director



Please fill in your motivation statement of at least 300-500 words in English or Thai language only.

[illegible]